

3D Vector Mapping of Qatar

Zoltan Szecsei GPrGISc

Bespoke Mapping International Limited (Seychelles)
Geograph (Pty) Ltd
Bespoke Mapping International India Pvt Ltd (Hyderabad, India)

Project Structure

Gannett Fleming
Dr Hazem Barakat (Proj. Man.)
Kalyan Chakravarti (Dep Proj Man, on site)

GIS Services for National Mapping Project 2014

Tender No. TC/B/125/2014 | Contract No. C2016/47

CK Aerial Surveys
(Tallow Africa)
Dr Adriaan Combrink

**Package I – Scope 1 (Aerial Mapping) and
Package III (Aerial Lidar)**

Geosense
Ronel Williams
(Now Phoenix Core Consultancy)

Aerial Triangulation and Classic Orthophotos

Bespoke Mapping Int. Ltd.
Zoltan

On site 3D Vector Mapping from 20cm GSD Stereo Pairs

Run-up to August 2018

No Qatar contract yet....

Winding down of ISDG and LGSETA Candidate mentorships to SAGC Registration

~
~
~

Run-up to August 2018

No Qatar contract yet....

~

Find 36 staff willing to work in Doha

~

~

22 July 2018 – Notice that flights booked for 1st August !!

Doha at Last



HW and SW

Microstation v8i
Summit Evolution as a 3D Stereo front-end
ArcGIS 10,4 for deliverables

CGIS
قط QATAR

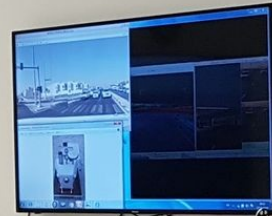

13 * HP Workstations with nVidia based Stereo 3D
2 * Synology 48TB NAS Devices
16 port 10GB Network Switch.

وزارة البلدية والبيئة
مركز نظم المعلومات والبيئة
Ministry of Municipality and Environment
Center for Geographic Information Systems















AL CENTRE

BOSS

AL CENTRE

MINISTRY OF INDUSTRY & COMMUNICATIONS
الوزارة للصناعة والاتصالات

<input type="checkbox"/>	Name	Date modified	Type
<input type="checkbox"/>	 00_Tile_Profiles	20190830 17:31	File folder
<input type="checkbox"/>	 01_Capture_In_Progress	20190829 09:56	File folder
<input type="checkbox"/>	 02_Capture_Completed	20190829 09:56	File folder
<input type="checkbox"/>	 03_QC_First	20190829 09:56	File folder
<input type="checkbox"/>	 04_QC_Completed	20190829 09:57	File folder
<input checked="" type="checkbox"/>	 05_Convert_to_ESRI	20190829 09:57	File folder
<input type="checkbox"/>	 06_ESRI_format_for_final_QA	20190829 09:57	File folder
<input type="checkbox"/>	 07_Delivery_base_data	20190829 09:57	File folder
<input type="checkbox"/>	 08_Delivered_to_CGIS	20190829 09:57	File folder
<input type="checkbox"/>	 09_Corrections_from_CGIS	20190829 09:57	File folder
<input type="checkbox"/>	 10_Approved	20190829 09:58	File folder
<input type="checkbox"/>	 Processing	20190831 12:51	File folder

- CGIS-Training (\cgis-nmap1) (H:)
- #recycle
- 3D_Training
- Qatar_3D_Mapping_Inputs
- Qatar_3D_Vector_Production
- WORKFLOW
 - 00_Tile_Profiles
 - 01_Capture_In_Progress
 - 02_Capture_Completed

<input type="checkbox"/>	Name	Date modified
<input type="checkbox"/>	Tile-0025-23903765	20190213 1
<input type="checkbox"/>	Tile-0026-23903770	20190213 1
<input type="checkbox"/>	Tile-0027-23903775	20190213 1
<input type="checkbox"/>	Tile-0028-23903780	20190213 1
<input type="checkbox"/>	Tile-0029-23903785	20190310 1
<input type="checkbox"/>	Tile-0030-23903790	20190213 1
<input type="checkbox"/>	Tile-0031-23903795	20190213 1
<input type="checkbox"/>	Tile-0032-23903800	20190213 1
<input type="checkbox"/>	Tile-0033-23903805	20190213 1



account_all_deliveries_merged_20191204.xlsx - LibreOffice Calc

File View Insert Format Styles Sheet Data Tools Window Help

Arial 8 pt B I U A % 00 00 00

B2 fx Σ = TGARACWY

	A	B	C	D	E	
1	FEATURE NAME	CODE	To Feature Dataset	Geometry	At Height?	
14	Building Overhang Area	TGARBLDE	STRUCTURE	POLYGON	Feature height	Capture along the top of the overhang area.
15	Building Under Construction Area	TGARBLDC	STRUCTURE	POLYGON	Feature height	Might be partial if existing building is being extended.
16	Bund Line	TGLNBUND	STRUCTURE	LINE	Grounded	Can ignore if <2m wide but capture anyway if clearly identifiable.
17	Bus Station Area	TGARBUSN	COMMUNITY	POLYGON	Grounded	Bus terminal - parking depot for buses.
18	Bus Stop Area	TGARBSTP	STRUCTURE	POLYGON	Feature height	Can classify as Canopy if not clearly distinguishable.
19	Bus Stop Point	TGPTBSTP	STRUCTURE	POINT	Grounded	No capture required or use Pole Unspecified if 'big' enough.
20	Camera on Bridge Point	TGPTCMRB	TRANSPORTATION	POINT	Grounded	No capture required or use Pole Unspecified if 'big' enough.
21	Camera Point	TGPTCMRA	TRANSPORTATION	POINT	Grounded	No capture required or use Pole Unspecified if 'big' enough.
22	Canopy Area	TGARCAPY	STRUCTURE	POLYGON	Feature height	Capture if digitisable even if smaller than 2m. This includes canopies above vehicle entrances. If 'entrance' canopy t
23	Carpark Area	TGARCAPK	TRANSPORTATION	POLYGON	Grounded	Only capture if paved and marked as a carpark. Capture parking areas alongside roads. Parking bays in houses or h
24	Carpark Structure Area	TGARCPST	STRUCTURE	POLYGON	Feature height	Capture as Building Area
25	Cemetery Area	TGARCMTY	COMMUNITY	POLYGON	Grounded	Perimeter area only.
26	Cliff Area	TGARCLFF	LANDSCAPE	POLYGON	Grounded	Capture if horizontal deviation from top to bottom reasonably exceeds 5m.
27	Cliff Line	TGLNCLFF	LANDSCAPE	LINE	Grounded	Along the ridge of a cliff
28	Courtyard	TGARCYRD	STRUCTURE	POLYGON	Grounded	The area covering inside a housing property from the Access way entrance to the front of the building(s). Canopies a
29	Cultivated Area	TGARCLAR	VEGETATION	POLYGON	Grounded	Ground level farming (see also Plantation)
30	Culvert Line	TGLNCLVT	TRANSPORTATION	LINE	Grounded	One line across bottom of each end of the culvert(s)
31	Culvert Point	TGPTCLVT	TRANSPORTATION	POINT	Feature height	Do not capture as Point
32	Culvert Wall	TGLNCLWL	TRANSPORTATION	LINE	Feature height	Capture as normal wall feature but code as Culvert Wall.
33	Dock Area	TGARDOCK	LANDSCAPE	POLYGON	Grounded	Note this could also have other features within.
34	Electrical Substation Area	TGARELSB	STRUCTURE	POLYGON	Grounded	Capture if clearly identifiable or as Building if relevant.
35	Embankment Area	TGAREMBK	LANDCHANGE	POLYGON	Grounded	Man-formed embankments (not cliff area sand dune sides etc)
36	Feature Outline Line	TGLNFEUT	STRUCTURE	LINE	Grounded	Perimeter of or short line across unidentifiable features. Close perimeter line if applicable.
37	Fence Line	TGLNFENCE	STRUCTURE	LINE	Feature height	OK
38	Flood Light Point	TGPTFDLT	STRUCTURE	POINT	Feature height	Large Stadium style floodlights
39	Flower Bed Area	TGARFLBD	COMMUNITY	POLYGON	Grounded	Perimeter of flowerbeds excluding private houses but including significant flowerbeds in large estates.
40	Footpath Area	TGARFTPH	TRANSPORTATION	POLYGON	Grounded	Also in private Courtyards.
41	Footpath in tunnel Area	TGARFPTN	TRANSPORTATION	POLYGON	Grounded	Only interpolate through very short tunnels. Height as at start/end of tunnel.

Totals d01 d02 d03 d04 d05 d06 d07 d08 d09 d10 d11 d12 d13_Survey d14 d15 FeaList

Find Find All Formatted Display Match Case

Sheet 17 of 17 PageStyle_FeaList English (South Africa) Average: ; Sum: 0

3_logs.txt - Notepad
Format View Help

"1.5,20181011 06:10:53,WS03,D:\3D_Vector\IP\Tile-00623-22803950_PKT\Tile-00623-22803950_PKT.dgn,Open,22803950,PKT,0:0,Capture,1021,8423,0,0,0,0
"1.5,20181011 13:11:13,WS03,D:\3D_Vector\IP\Tile-00623-22803950_PKT\Tile-00623-22803950_PKT.dgn,Open,22803950,PKT,0:0,Capture,1771,19286,0,0,0,0
"1.5,20181011 14:10:53,WS03,D:\3D_Vector\IP\Tile-00699-22704000\Tile-00699-22704000_RUB.dgn,Open,22704000,RUB,0:0,Capture,211,1261,0,0,0,0
"1.5,20181011 17:39:01,WS03,D:\3D_Vector\IP\Tile-00699-22704000\Tile-00699-22704000_RUB.dgn,Close,22704000,RUB,3:29,Capture,554,2576,343,1315,1
"1.5,20181011 17:39:04,WS03,D:\3D_Vector\IP\Tile-00707-22704040\Tile-00707-22704040_RUB.dgn,Open,22704040,RUB,0:0,Capture,0,0,0,0,0,0
"1.5,20181011 21:59:22,WS03,D:\3D_Vector\IP\Tile-00707-22704040\Tile-00707-22704040_RUB.dgn,Close,22704040,RUB,4:20,Capture,20,113,20,113,7.692
"1.5,20181013 06:01:00,WS03,D:\3D_Vector\IP\Tile-00707-22704040\Tile-00707-22704040_RUB.dgn,Open,22704040,RUB,0:0,Capture,20,113,0,0,0,0
"1.5,20181013 07:35:37,WS03,D:\3D_Vector\IP\Tile-00707-22704040\Tile-00707-22704040_RUB.dgn,Close,22704040,RUB,1:34,Capture,150,1474,130,1361,1
"1.5,20181013 07:35:40,WS03,D:\3D_Vector\IP\Tile-00707-22704040\Tile-00707-22704040_RUB.dgn,Open,22704040,RUB,0:0,Capture,150,1474,0,0,0,0
"1.5,20181013 08:06:23,WS03,D:\3D_Vector\IP\Tile-00707-22704040\Tile-00707-22704040_RUB.dgn,Close,22704040,RUB,0:31,Capture,150,1469,0,-5,0,-0.
"1.5,20181013 08:06:27,WS03,D:\3D_Vector\IP\Tile-00701-22704010_RUB\Tile-00701-22704010_RUB.dgn,Open,22704010,RUB,0:0,Capture,0,0,0,0,0,0
"1.5,20181013 09:25:42,WS03,D:\3D_Vector\IP\Tile-00701-22704010_RUB\Tile-00701-22704010_RUB.dgn,Open,22704010,RUB,0:0,Capture,343,878,0,0,0,0
"1.5,20181013 14:02:29,WS03,D:\3D_Vector\IP\Tile-00701-22704010_RUB\Tile-00701-22704010_RUB.dgn,Close,22704010,RUB,4:37,Capture,586,4642,243,37
"1.5,20181013 14:05:01,WS03,D:\3D_Vector\IP\Tile-00623-22803950_PKT\Tile-00623-22803950_PKT.dgn,Open,22803950,PKT,0:0,Capture,1795,20212,0,0,0,0
"1.5,20181013 22:02:27,WS03,D:\3D_Vector\IP\Tile-00623-22803950_PKT\Tile-00623-22803950_PKT.dgn,Close,22803950,PKT,7:57,Capture,2585,27559,790,
"1.5,20181014 09:46:53,WS03,D:\3D_Vector\IP\Tile-00701-22704010_RUB\Tile-00701-22704010_RUB.dgn,Open,22704010,RUB,0:0,Capture,586,4642,0,0,0,0
"1.5,20181014 14:03:07,WS03,D:\3D_Vector\IP\Tile-00701-22704010_RUB\Tile-00701-22704010_RUB.dgn,Close,22704010,RUB,4:17,Capture,816,7914,230,32
"1.5,20181014 14:40:17,WS03,D:\3D_Vector\IP\Tile-00623-22803950_PKT\Tile-00623-22803950_PKT.dgn,Open,22803950,PKT,0:0,Capture,2585,27559,0,0,0,0
"1.5,20181014 22:01:57,WS03,D:\3D_Vector\IP\Tile-00623-22803950_PKT\Tile-00623-22803950_PKT.dgn,Close,22803950,PKT,7:21,Capture,3487,31411,902,
"1.5,20181015 06:06:54,WS03,D:\3D_Vector\IP\Tile-00701-22704010_RUB\Tile-00701-22704010_RUB.dgn,Open,22704010,RUB,0:0,Capture,816,7914,0,0,0,0
"1.5,20181015 10:24:11,WS03,D:\3D_Vector\IP\Tile-00701-22704010_RUB\Tile-00701-22704010_RUB.dgn,Close,22704010,RUB,4:18,Capture,909,8480,93,566
"1.5,20181015 10:24:16,WS03,D:\3D_Vector\IP\Tile-00701-22704010_RUB\Tile-00701-22704010_RUB.dgn,Open,22704010,RUB,0:0,Capture,909,8480,0,0,0,0
"1.5,20181015 11:08:04,WS03,D:\3D_Vector\IP\Tile-00701-22704010_RUB\Tile-00701-22704010_RUB.dgn,Close,22704010,RUB,0:44,Capture,850,8561,-59,81
"1.5,20181015 11:08:12,WS03,D:\3D_Vector\IP\Tile-00713-22704070_RUB\Tile-00713-22704070_RUB.dgn,Open,22704070,RUB,0:0,Capture,0,0,0,0,0,0
"1.5,20181015 14:04:06,WS03,D:\3D_Vector\IP\Tile-00713-22704070_RUB\Tile-00713-22704070_RUB.dgn,Close,22704070,RUB,2:56,Capture,67,2099,67,2099
"1.5,20181015 14:15:55,WS03,D:\3D_Vector\IP\Tile-00623-22803950_PKT\Tile-00623-22803950_PKT.dgn,Open,22803950,PKT,0:0,Capture,3487,31411,0,0,0,0
"1.5,20181015 21:53:49,WS03,D:\3D_Vector\IP\Tile-00623-22803950_PKT\Tile-00623-22803950_PKT.dgn,Open,22803950,PKT,0:0,Capture,3840,32006,0,0,0,0
"1.5,20181015 22:01:59,WS03,D:\3D_Vector\IP\Tile-00623-22803950_PKT\Tile-00623-22803950_PKT.dgn,Close,22803950,PKT,0:8,Capture,3861,32052,21,46
"1.5,20181016 06:09:19,WS03,D:\3D_Vector\IP\Tile-00713-22704070_RUB\Tile-00713-22704070_RUB.dgn,Open,22704070,RUB,0:0,Capture,67,2099,0,0,0,0
"1.5,20181016 10:46:44,WS03,D:\3D_Vector\IP\Tile-00713-22704070_RUB\Tile-00713-22704070_RUB.dgn,Close,22704070,RUB,4:37,Capture,276,4113,209,20
"1.5,20181016 10:46:58,WS03,D:\3D_Vector\IP\Tile-00714-22704075\Tile-00714-22704075_RUB.dgn,Open,22704075,RUB,0:0,Capture,0,0,0,0,0,0
"1.5,20181016 14:00:51,WS03,D:\3D_Vector\IP\Tile-00714-22704075\Tile-00714-22704075_RUB.dgn,Close,22704075,RUB,3:14,Capture,40,765,40,765,0.206
"1.5,20181016 14:04:01,WS03,D:\3D_Vector\IP\Tile-00623-22803950_PKT\Tile-00623-22803950_PKT.dgn,Open,22803950,PKT,0:0,Capture,3861,32052,0,0,0,0
"1.5,20181016 16:07:29,WS03,D:\3D_Vector\IP\Tile-00623-22803950_PKT\Tile-00623-22803950_PKT.dgn,Close,22803950,PKT,1:58,Capture,2970,27750,109

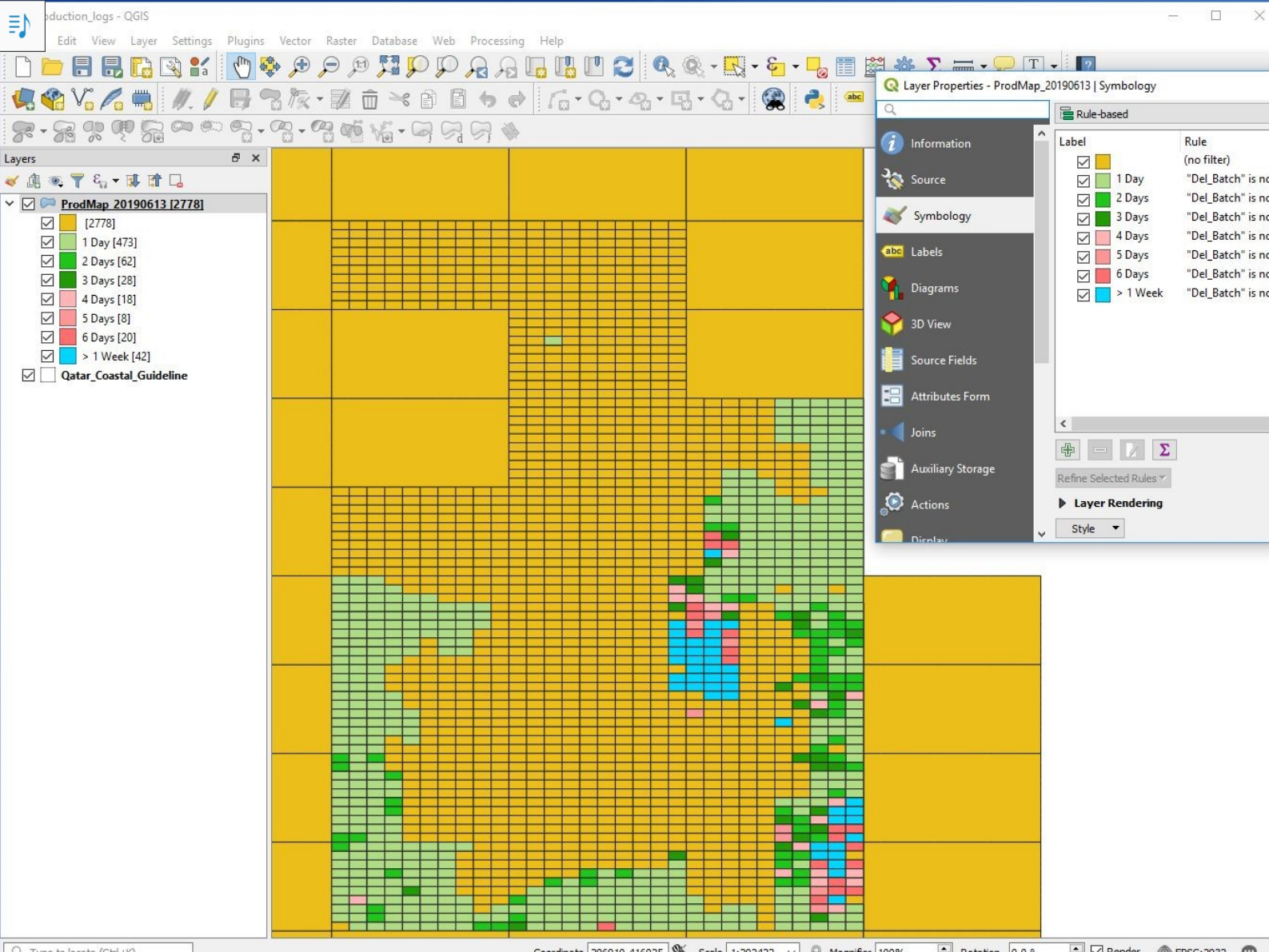

- Qatar_Coastal_Guideline
- DATE Started as at 20190507 [2778]
- Before November [187]
- November [167]
- December [297]
- January [224]
- February [171]
- March [223]
- April [154]
- May [12]
- June [0]
- July [0]
- [2778]

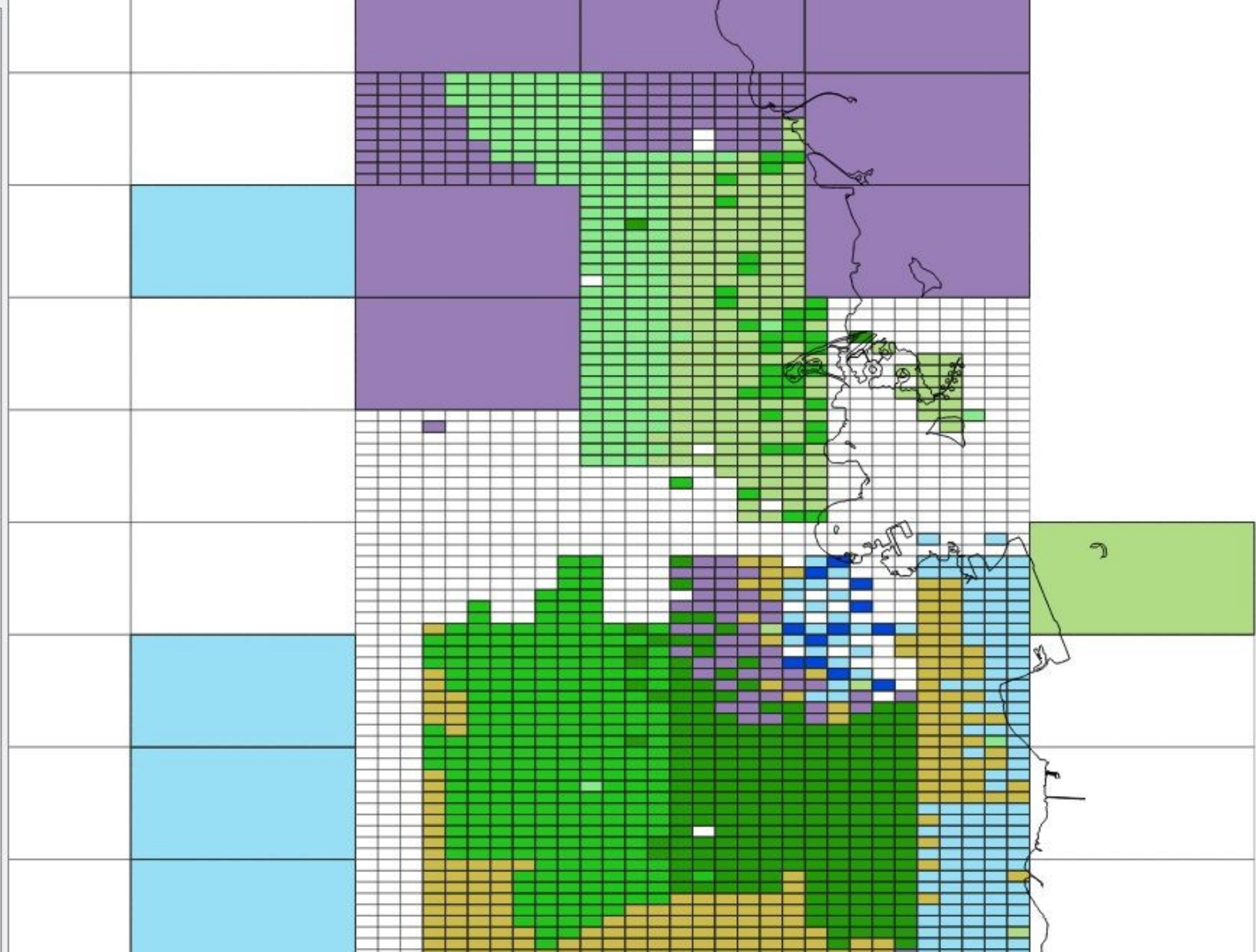



Layers



- Qatar Coastal Guideline**
- Qatar20cm_TileNums_01K*
- ▼ **Vector_Delivery_Batches [2778]**
 - d01 [88]
 - d02 [282]
 - d03 [550]
 - d04 [420]
 - d05 [402]
 - d06 [382]
 - d07 [97]
 - d08 [339]
 - d09 [57]
 - d10 [18]
 - d11 [11]
 - d12 [12]
 - d13 (Recompiled) [6]
 - d14 [21]
 - d15 [99]
- > ECW

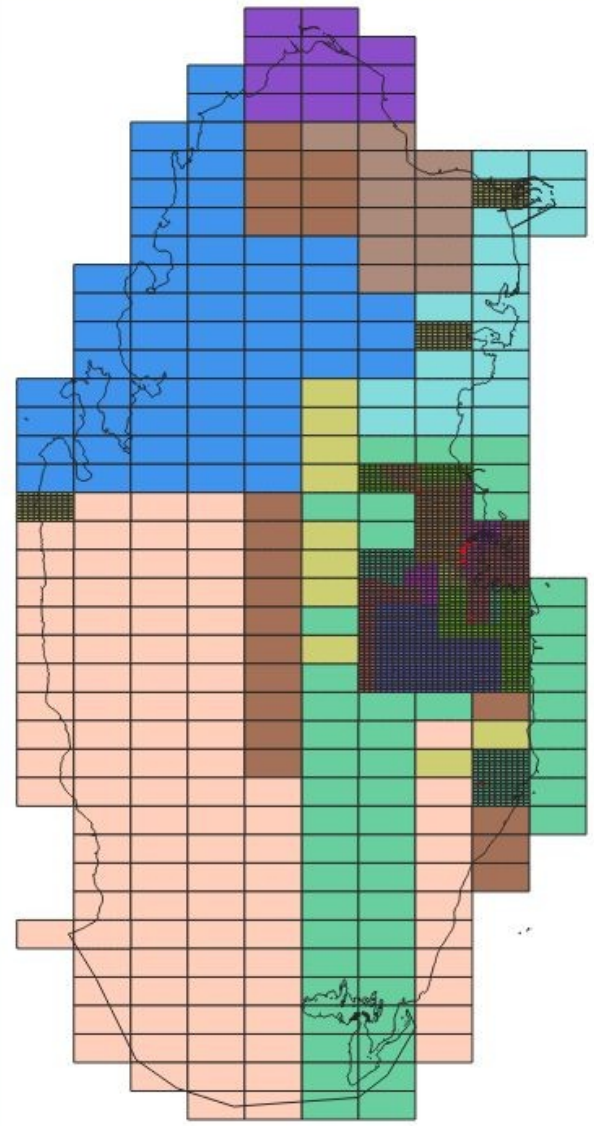

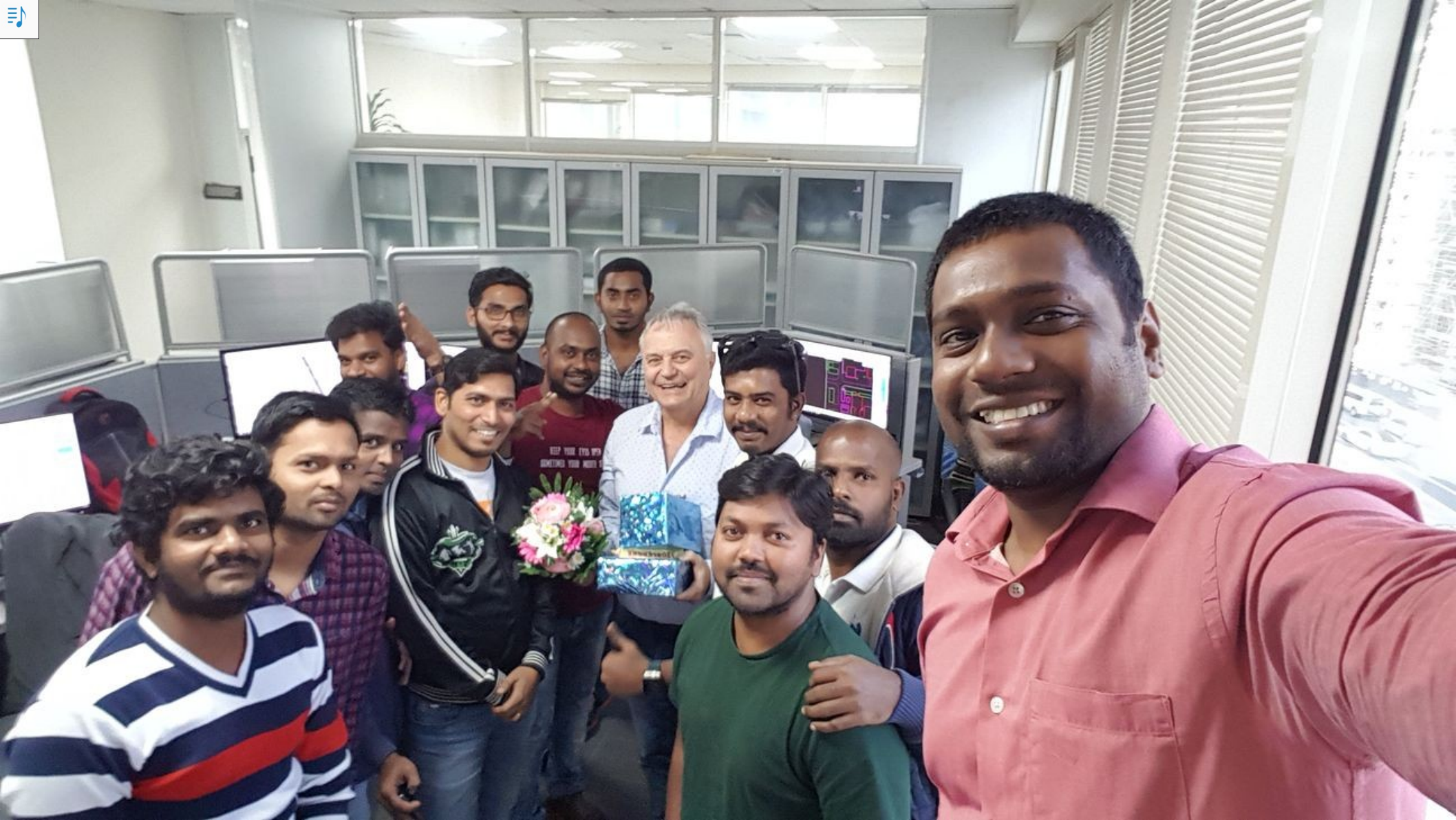





HAPPY BIRTHDAY DAY #

















ExxonMobil

ExxonMobil



ExxonMobil

ExxonMobil

ExxonMobil

في الأفضل

ثمنها

Al Sheekh

ExxonMobil

ExxonMobil

CHI

الجمعية الدولية للتربية
INTERNATIONAL

INTERNATIONAL

INTERNATIONAL





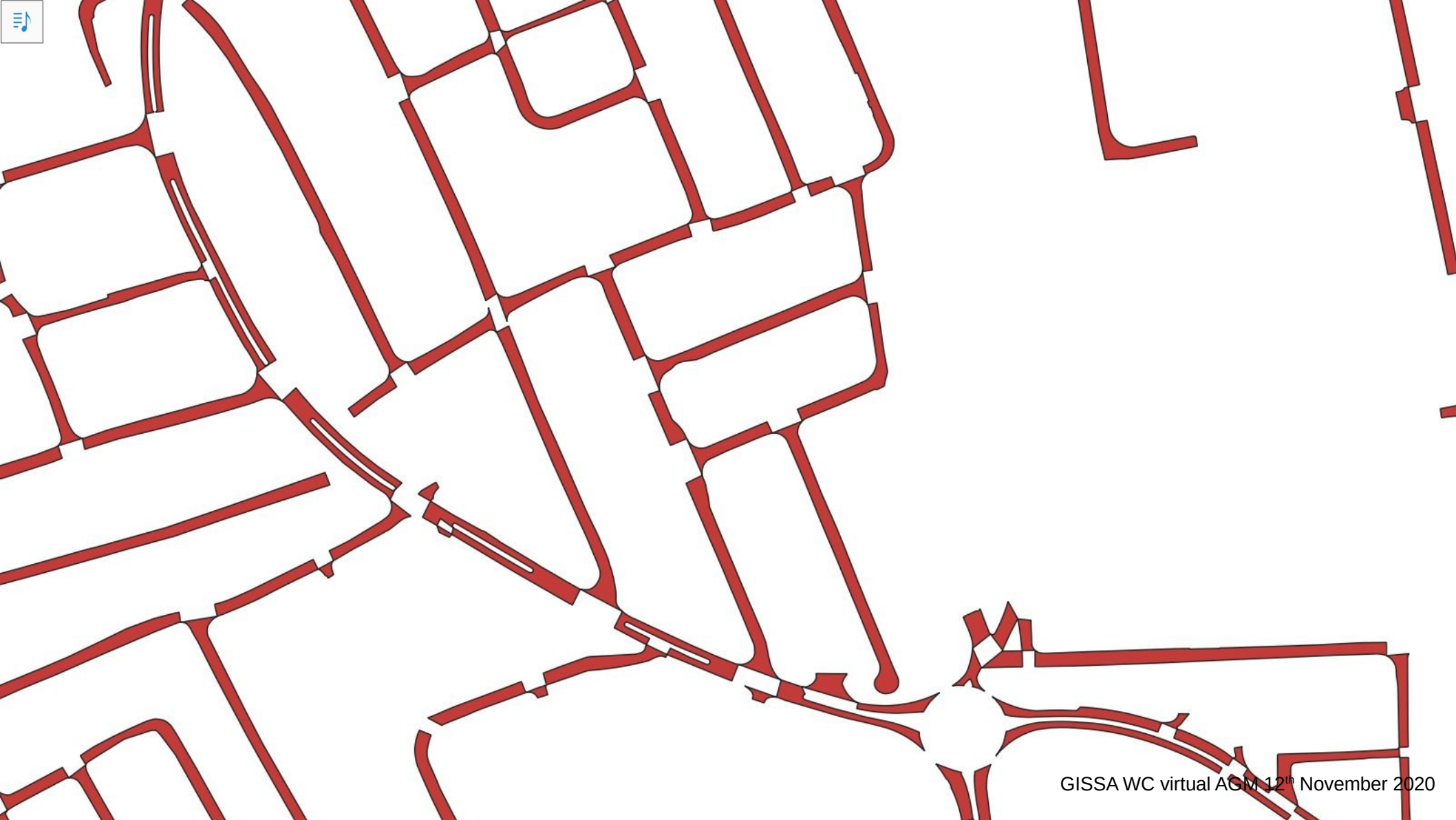













Layers

-  tgarroad_simp_pnts
-  tgarroad_simp
-  tgarroad_IRRD_cntroid_pnt
-  tgarroad_ITRK_cntroid_pnt
-  dissolved_transport [3]
 -  TGARIRRD [1]
 -  TGARIRTR [1]
 -  TGARROAD [1]

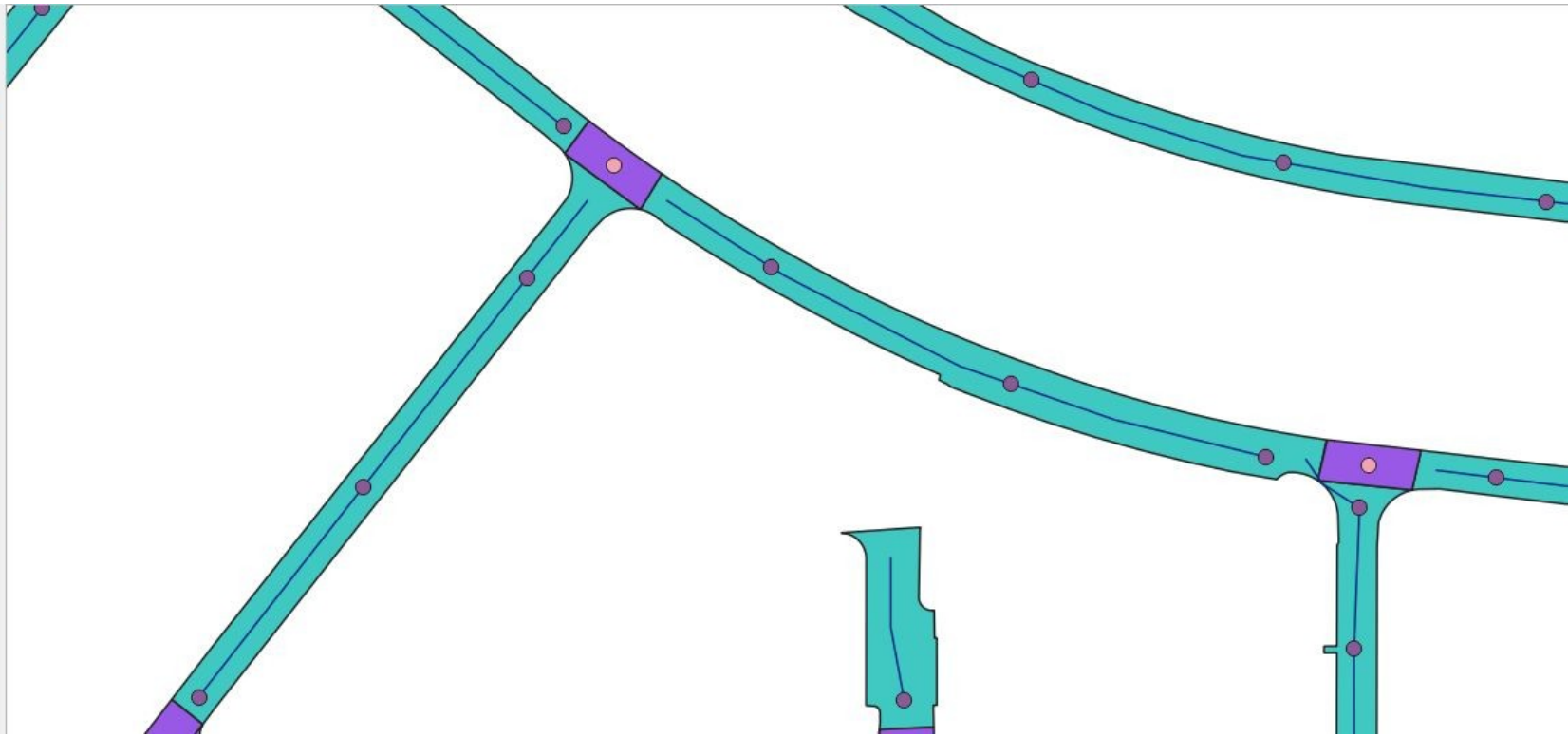



Government Planning
Providing GIS Services for National
Mapping Project 2014
Center for GIS, Ministry of Municipality and
Environment (CGIS-MME)
CGIS
Deliveries at complete set
of
Final 3D Vector Capture data

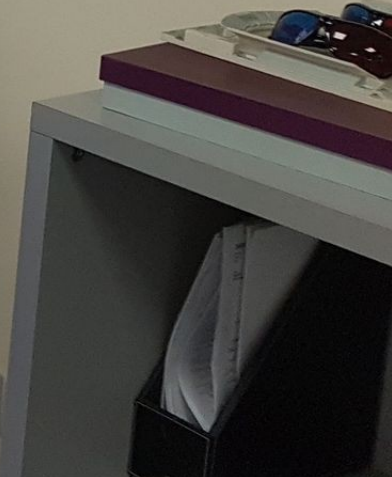
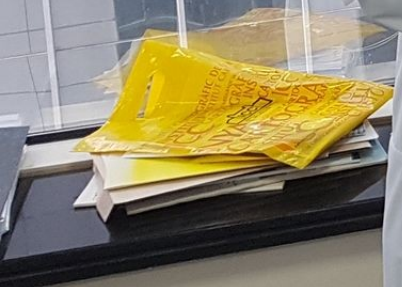

	A	B	C	D	E	F	G	H	I
1		Item	ProjTotals	D01 (88)	D02(282)	D03(550)	D04(420)	D05(402)	D06(402)
2		TotalFeats	6155973	258453	736852	787226	764087	487279	
3		Polygons	1771657	86296	250998	261027	254405	162393	
4		Lines	1616874	70983	217755	248777	236045	129284	
5		Points	2767442	101174	268099	277422	273637	195602	
6	QATAR	TGAR1111	0	0	0	0	0	0	
7	Other Areas	TGAR2222	0	0	0	0	0	0	
8	Other Areas	TGAR3333	0	0	0	0	0	0	
9	Habitat Island	TGAR4444	44	0	0	0	0	44	
10	Other Areas	TGAR9999	0	0	0	0	0	0	
11	Accessway Area	TGARACWY	47086	1566	11294	9959	7764	4295	
12	Apron Area	TGARAPRN	111	0	0	0	60	9	
13	Assembly Area	TGARASAR	80	1	9	21	11	3	
14	Beach Area	TGARBECH	579	123	0	0	2	39	
15	Bicycle Track Area	TGARBICT	1527	107	102	369	481	27	
16	Breakwater Area	TGARBKWR	366	179	0	0	1	37	
17	Building Under Construction Area	TGARBLDC	16249	776	4097	3601	2139	764	
18	Building Overhang Area	TGARBLDE	45881	2199	8774	7234	9336	4236	
19	Building Area	TGARBLDG	355540	13278	58404	65433	54812	32700	
20	Bridge Area	TGARBRDG	562	15	52	110	70	31	
21	Railway Bridge Area	TGARBRLN	9	0	0	0	7	0	
22	Bus Stop Area	TGARBSTP	67	16	9	1	5	8	
23	Bicycle Track on Bridge Area	TGARBTBR	0	0	0	0	0	0	
24	Bicycle Track in tunnel Area	TGARBTTN	8	0	3	0	1	0	
25	Speed Bump Area	TGARBUMP	8104	317	1307	1851	1394	574	
26	Bus Station Area	TGARBUSN	14	1	2	10	0	0	
27	Construction Area	TGARCPK	49693	2746	5493	6347	6293	6049	



Thank You

zoltans@geograph.co.za
zoltans@bespoke-mapping.com